University of Huddersfield

University of Huddersfield Repository

van der Meer, Dieudonne J. and Williams, Graham

On combining microRNA analysis with DNA profiling in a single stream process

Original Citation

van der Meer, Dieudonne J. and Williams, Graham (2015) On combining microRNA analysis with DNA profiling in a single stream process. In: American Academy of Forensic Sciences 67th Annual Meeting, Orlando, FL, USA, 16th - 21st February 2015, Orlando, FL, USA.

This version is available at https://eprints.hud.ac.uk/id/eprint/24006/

The University Repository is a digital collection of the research output of the University, available on Open Access. Copyright and Moral Rights for the items on this site are retained by the individual author and/or other copyright owners. Users may access full items free of charge; copies of full text items generally can be reproduced, displayed or performed and given to third parties in any format or medium for personal research or study, educational or not-for-profit purposes without prior permission or charge, provided:

- The authors, title and full bibliographic details is credited in any copy;
- A hyperlink and/or URL is included for the original metadata page; and
- The content is not changed in any way.

For more information, including our policy and submission procedure, please contact the Repository Team at: E.mailbox@hud.ac.uk.

http://eprints.hud.ac.uk/

On combining microRNA analysis with DNA profiling in a single stream process

Donny van der Meer MSc

Supervisor: Dr Graham Williams

University of Huddersfield
Inspiring tomorrow's professionals

FSF Emerging Forensic Scientist Award
Oral Presentation

What are microRNAs and why are we interested in them?

Small (~22nt) non-coding RNAs

Regulate mRNA expression

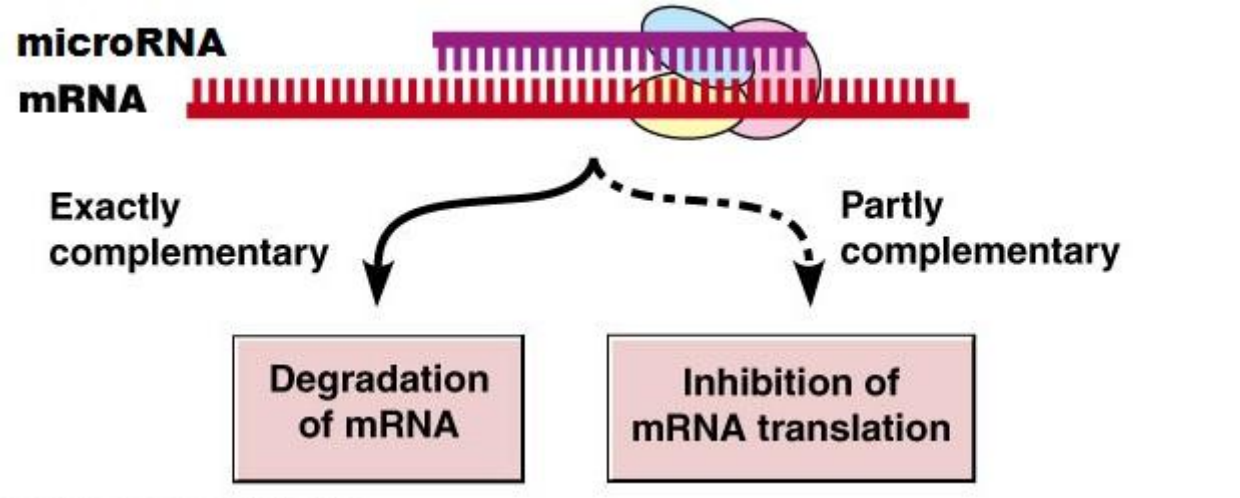

<u>Advantages for forensic science</u>

Stable

High expression levels

Sensitive and specific detection

Co-extracted with DNA

MicroRNAs can be used for body fluid identification

More than 2500 microRNAs in humans
Tissue specific expression patterns

Previously identified markers
Blood: miR-16a, miR-142 and miR-451a
Saliva: miR-203a and miR-205
Semen: miR-10a and miR-135a
Vaginal material: miR-1260b
Control: SNORD44

Hanson, E. K. *et al.* (2009) *Anal Biochem*, *387*(2), 303–14. Zubakov, D. *et al.* (2010) *Int J Leg Med*, *124*(3), 217–26
Park, J.-L. *et al.* (2014) *Electrophoresis* 35(21-22), 3062-8

Improve current methodology with our novel method

<u>Current</u>

- microRNAs: RT-qPCR
  - Separate reaction per microRNA

<u>Our novel method</u>

- Analyse microRNAs with capillary electrophoresis (CE)
  - Multiplex microRNAs in single test
  - Possibility to combine microRNA analysis with DNA profiling

Methods and materials

- 5 samples of 4 tissue types
  - Blood, saliva, semen and vaginal material
- DNA extraction
- Normalised to 0.5ng/µl human DNA
- Tested for 9 markers
- Multiplex stem-loop reverse transcription
- ROX-labelled primers

miR-10a and miR-135a are exclusively detected in semen

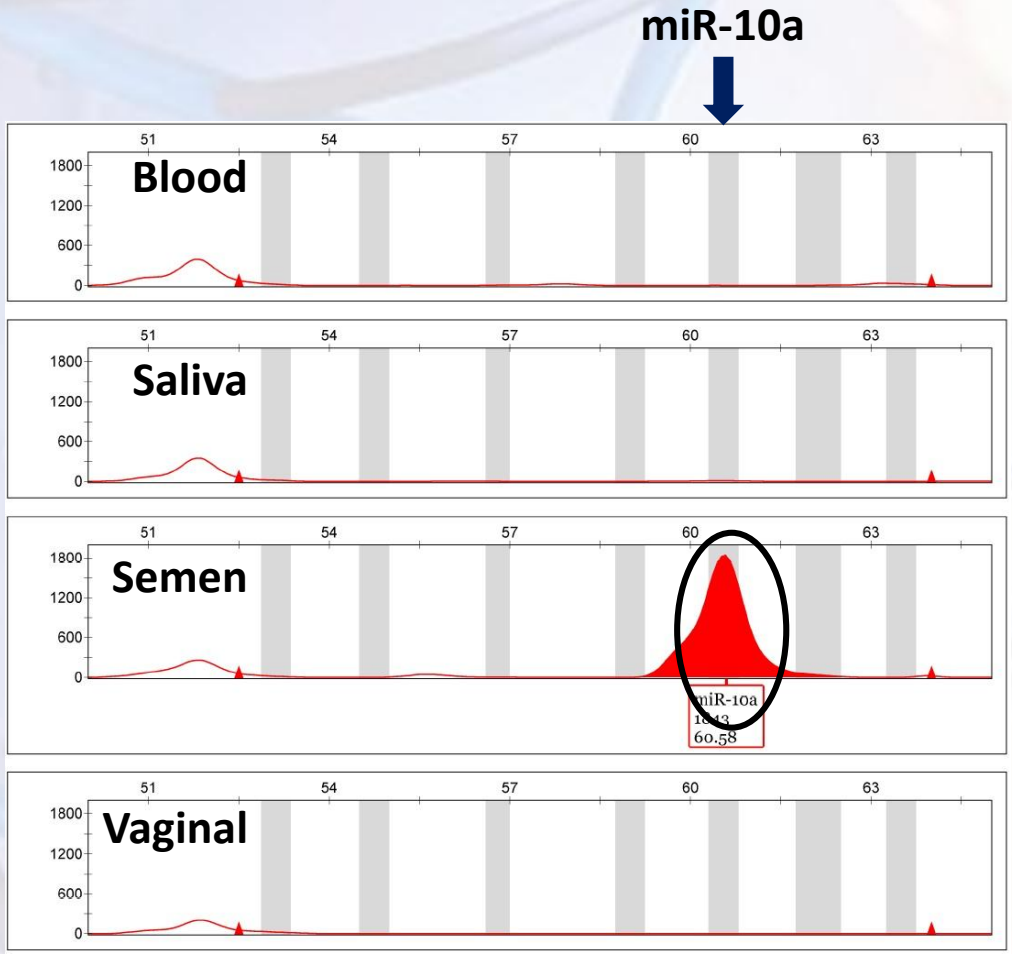

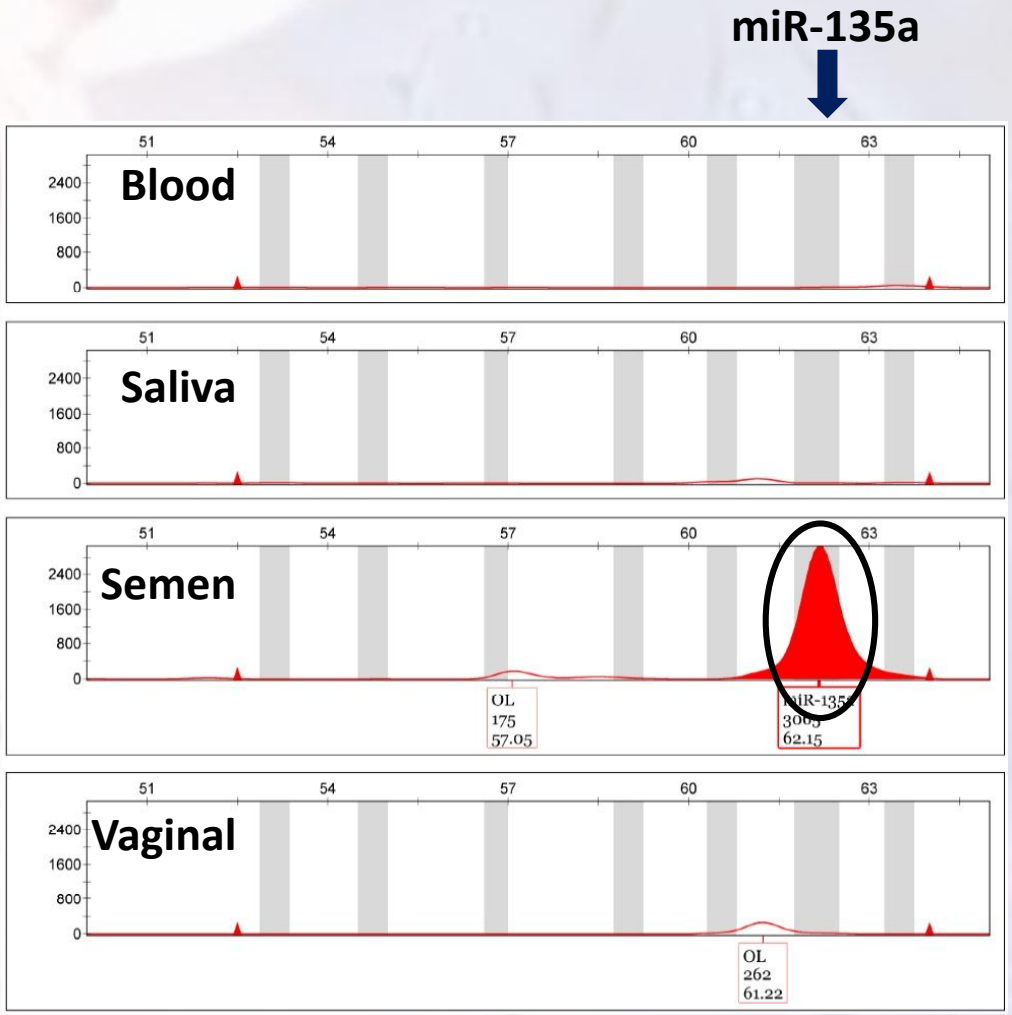

miR-16a and miR-142 are exclusively detected in blood

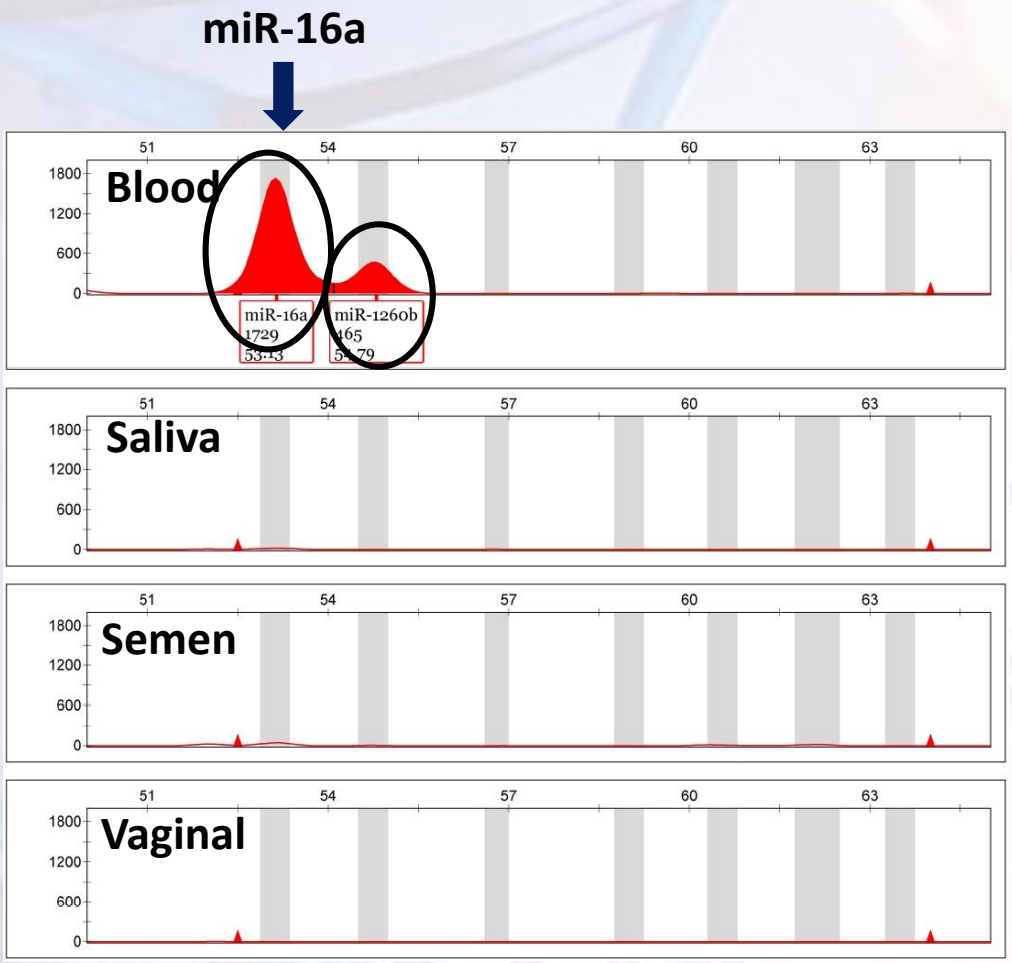

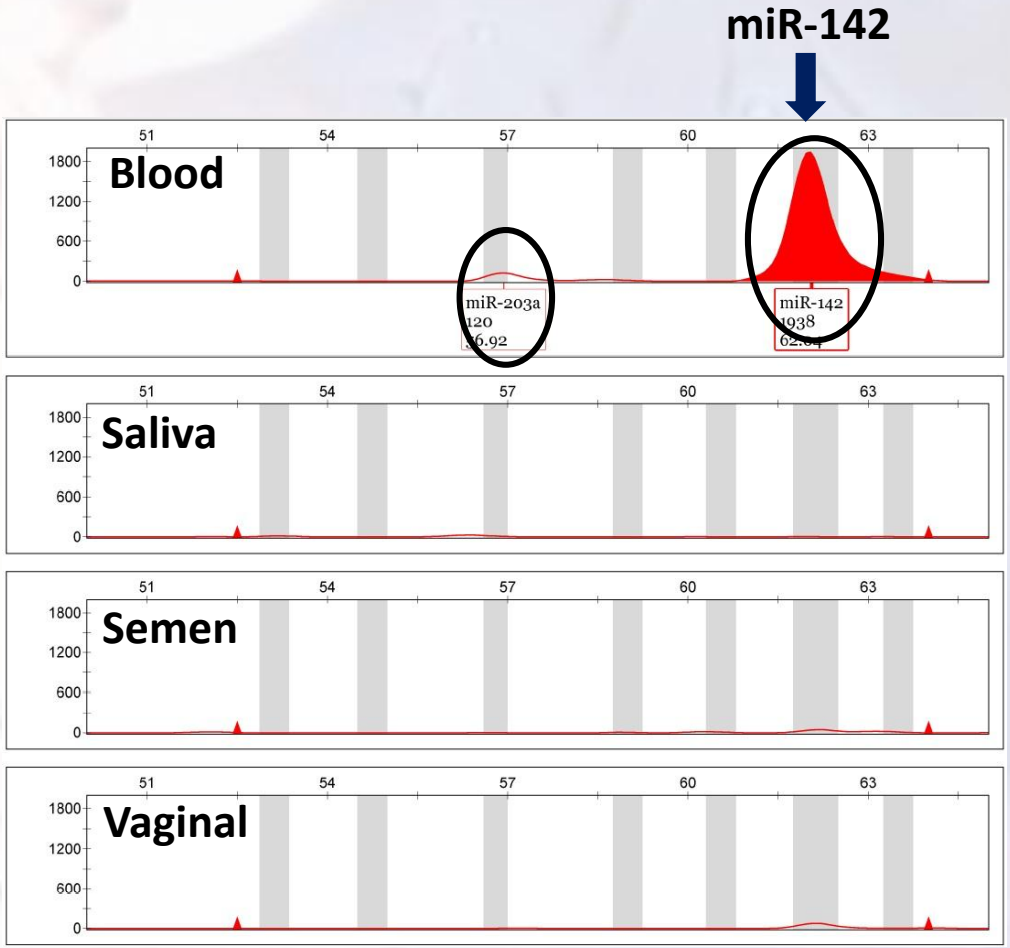

miR-451a is exclusively detected in blood

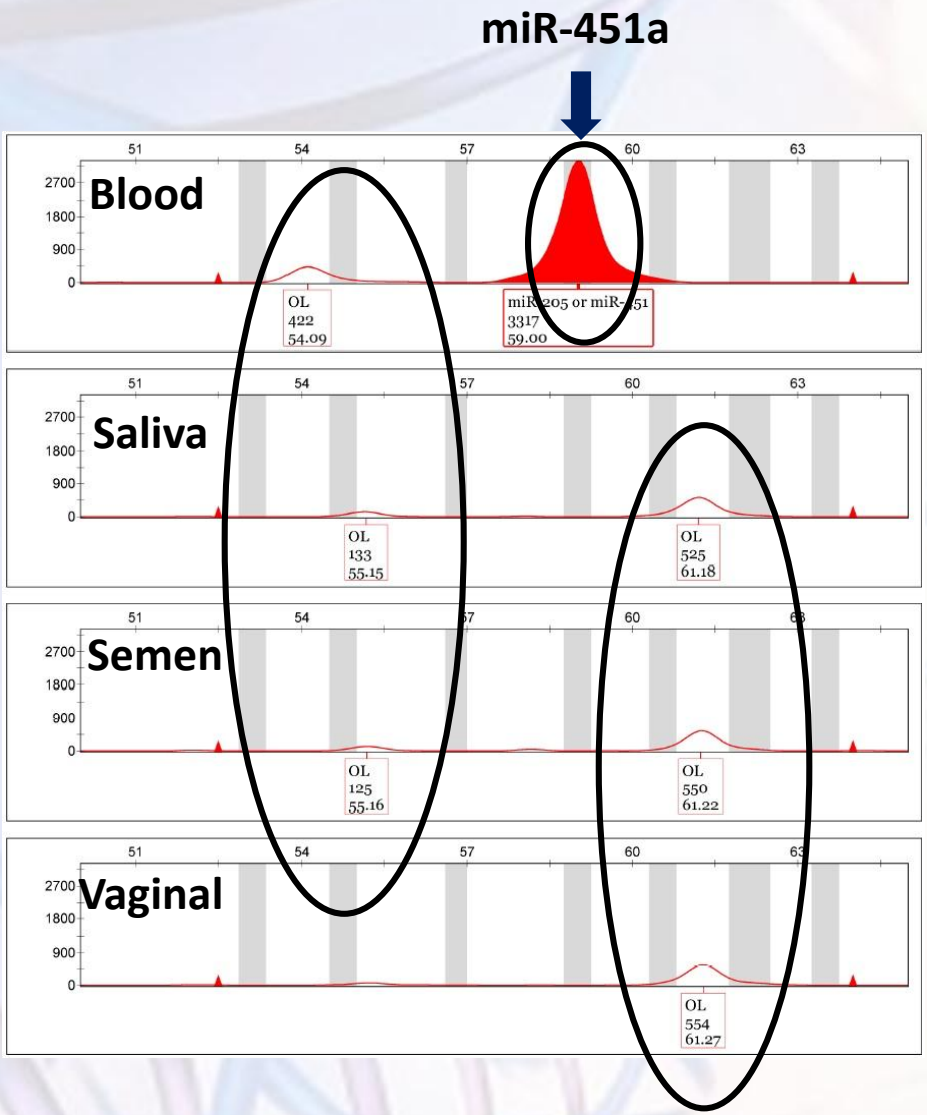

Much lower peaks of by-products found in all tissues

miR-203a is mainly detected in saliva

Expressed in epithelial cells

Sample set 1

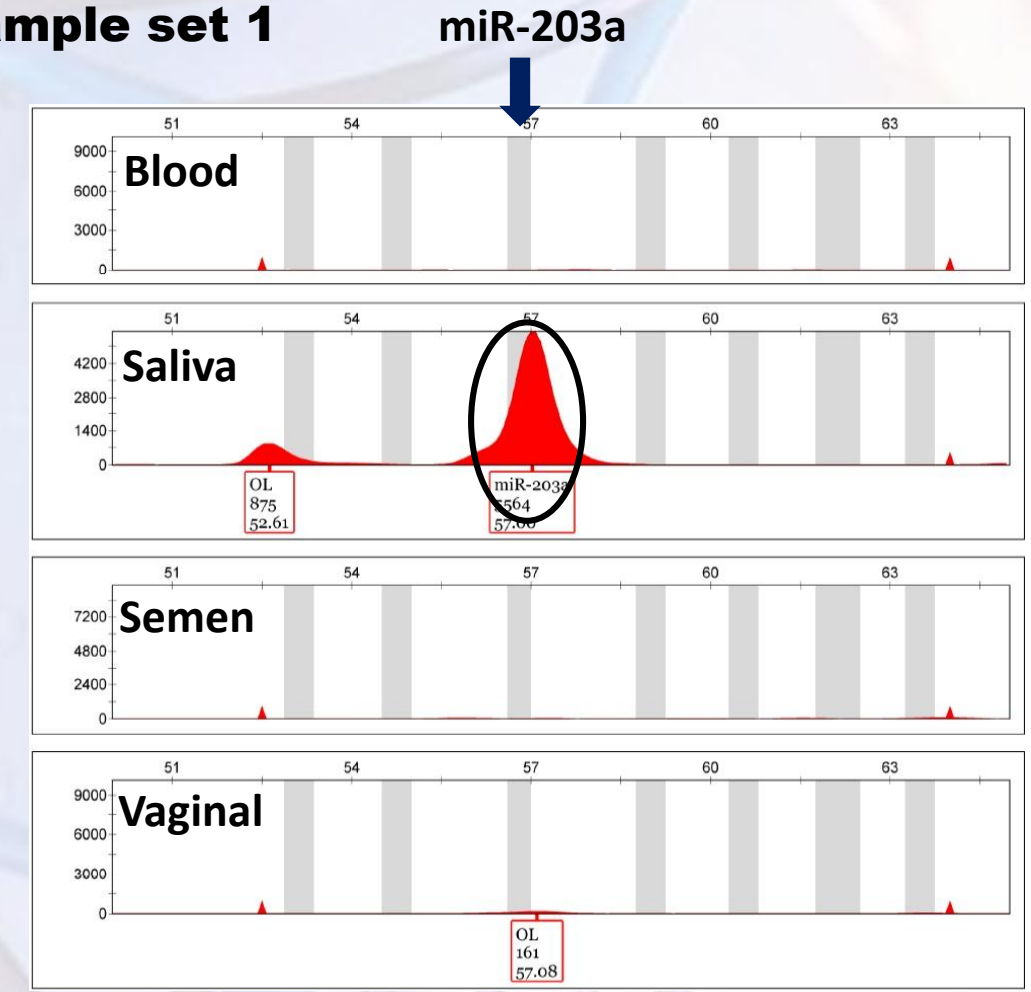

Sample set 2

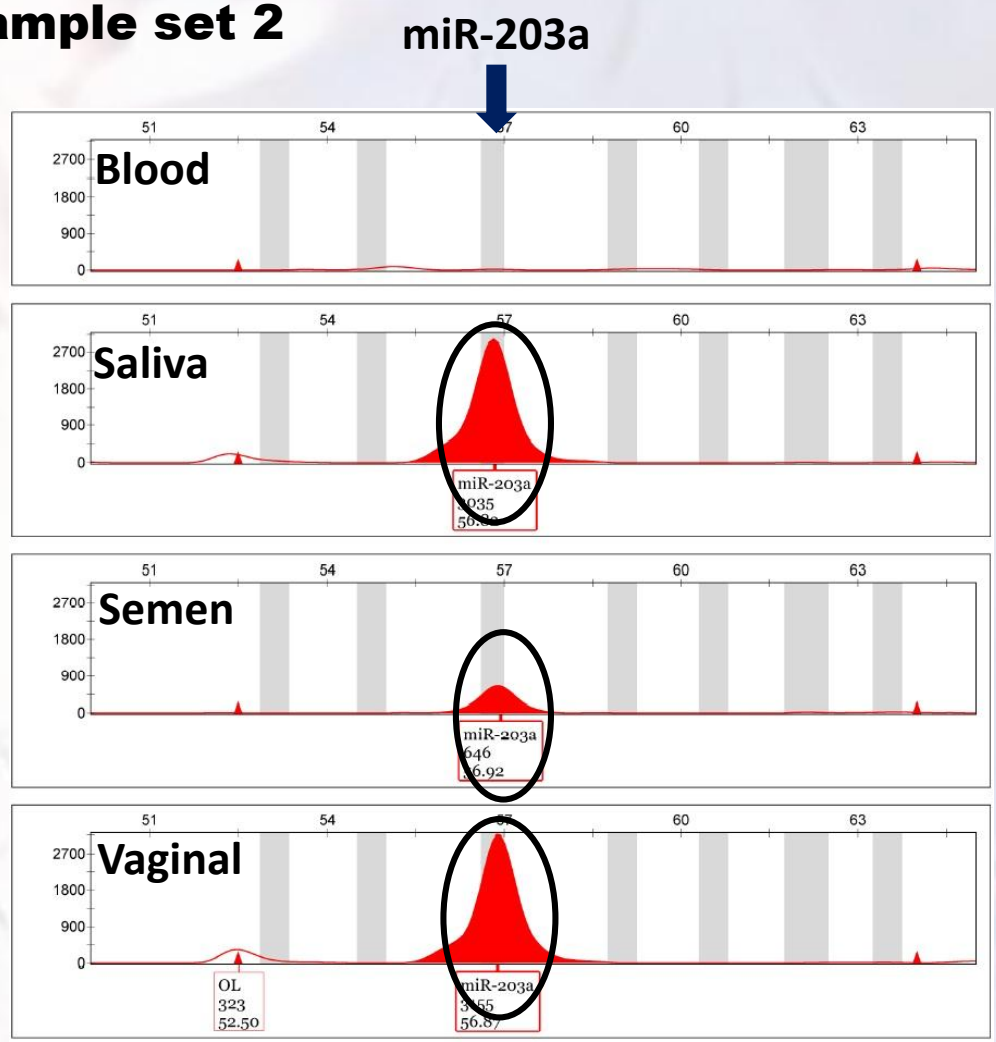

Multiplexing multiple markers yields expected results

Multiplex

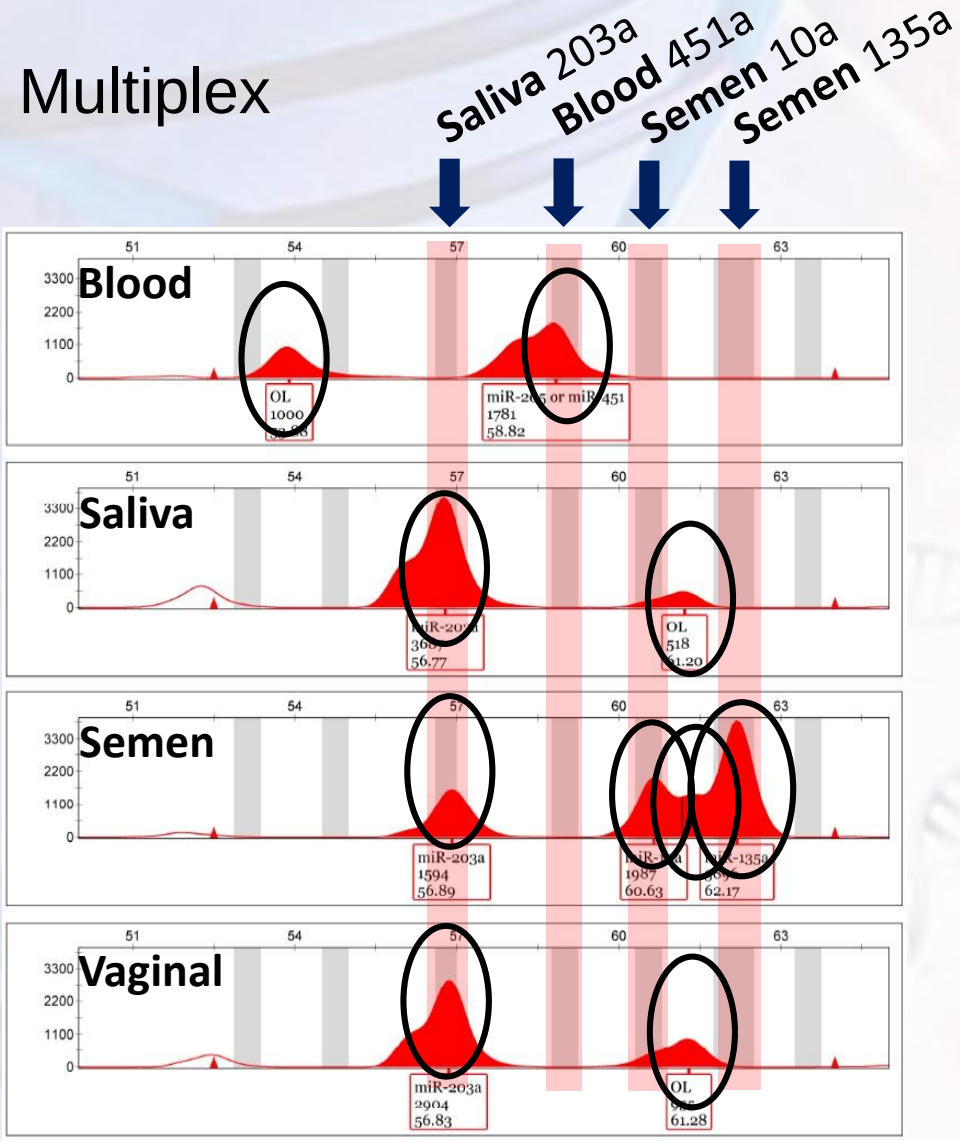

Singleplex

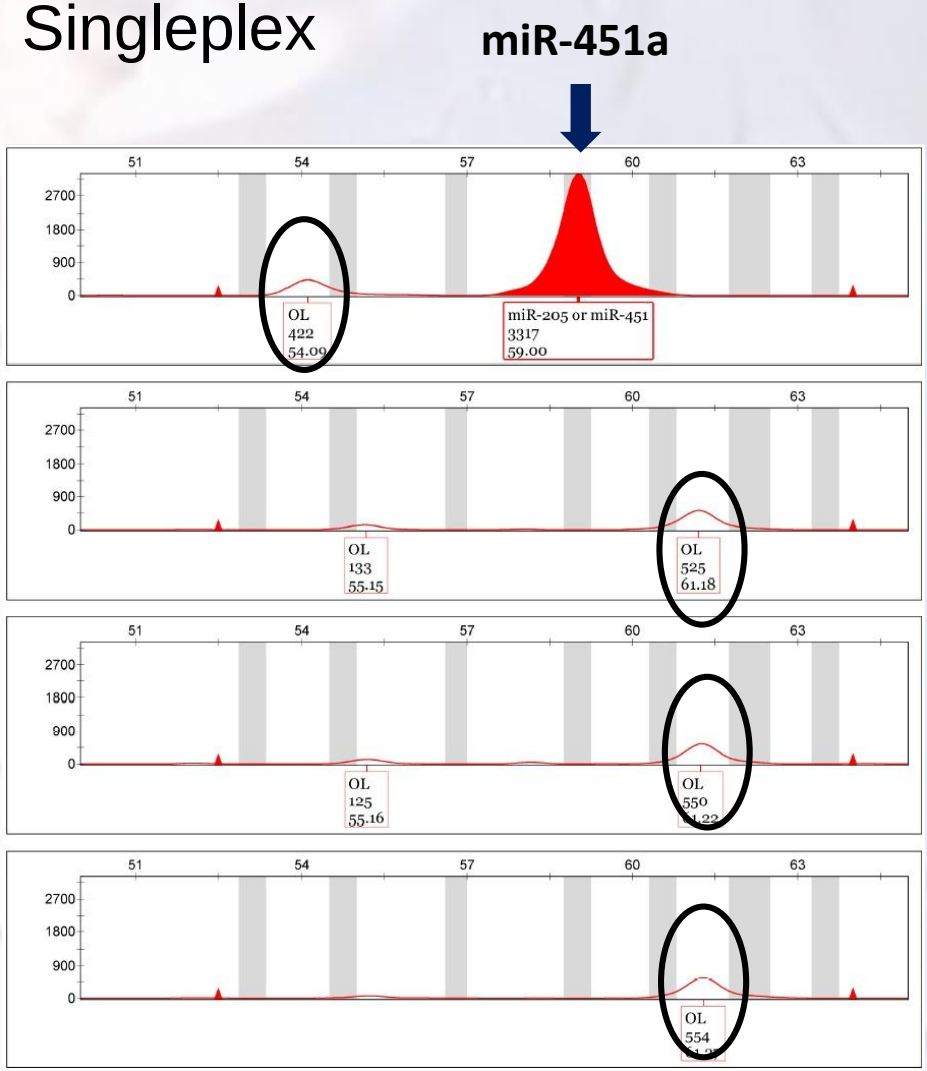

Multiplex with STR markers

Blood

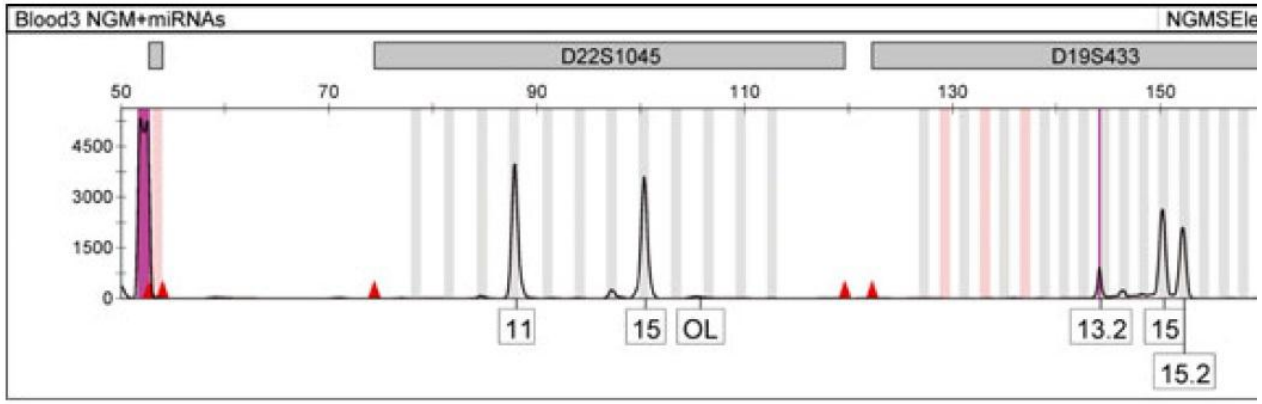

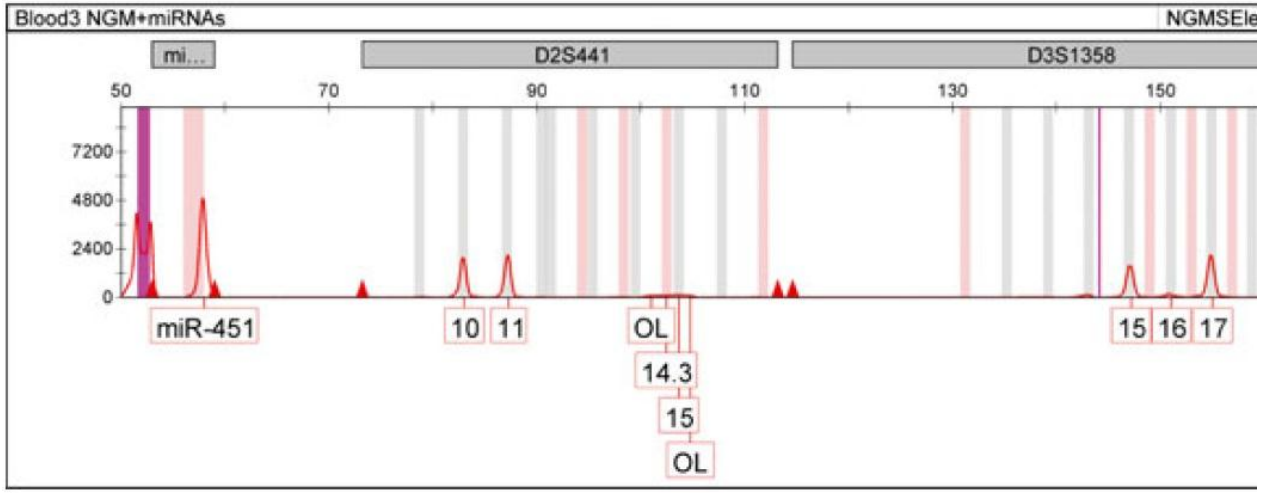

Saliva

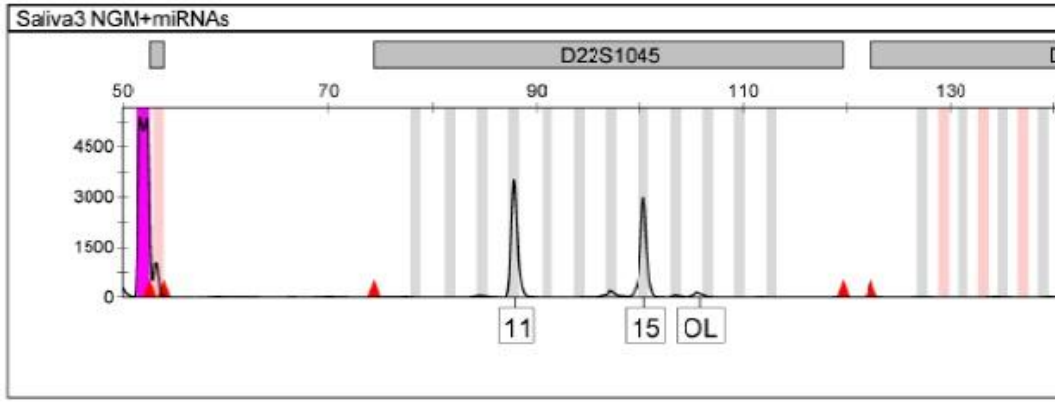

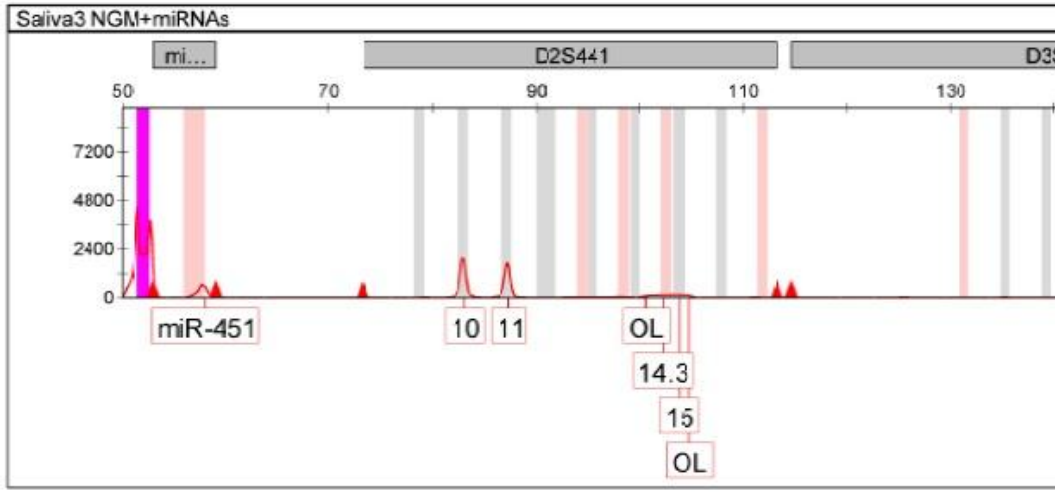

Multiplex with STR markers

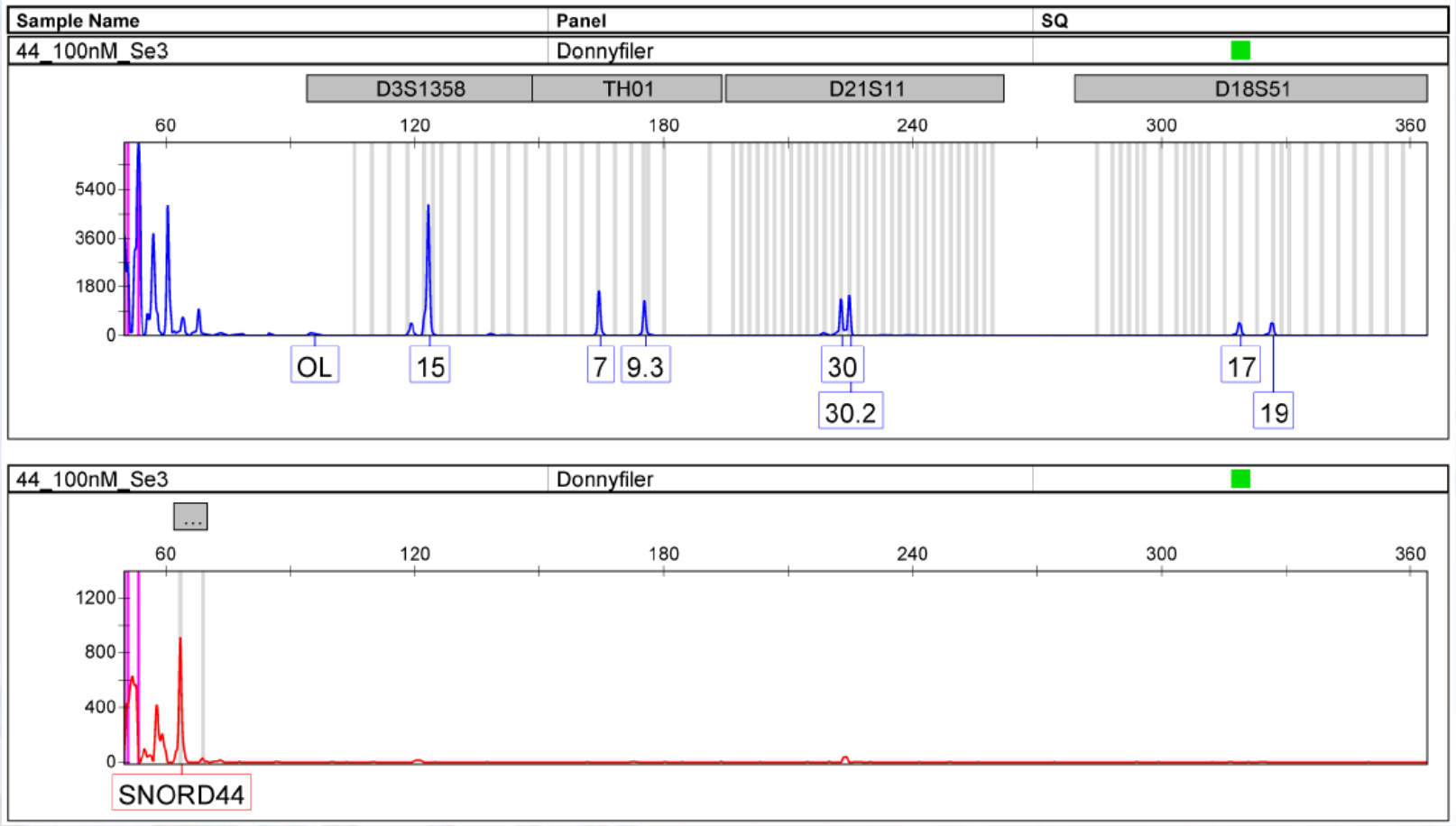

Conclusion

- Analysing microRNAs with CE is viable
- Potential for future single confirmatory test
- Combining microRNA analysis with DNA profiling is technically feasible

Future work

- Reduce non-specific amplification
- Physically separate markers
  - Increase product length
- Optimise multiplex reaction
- Combination with DNA profiling

Thank you

d.vandermeer@hud.ac.uk

FSF Emerging Forensic Scientist Award
Oral Presentation

Our workflow

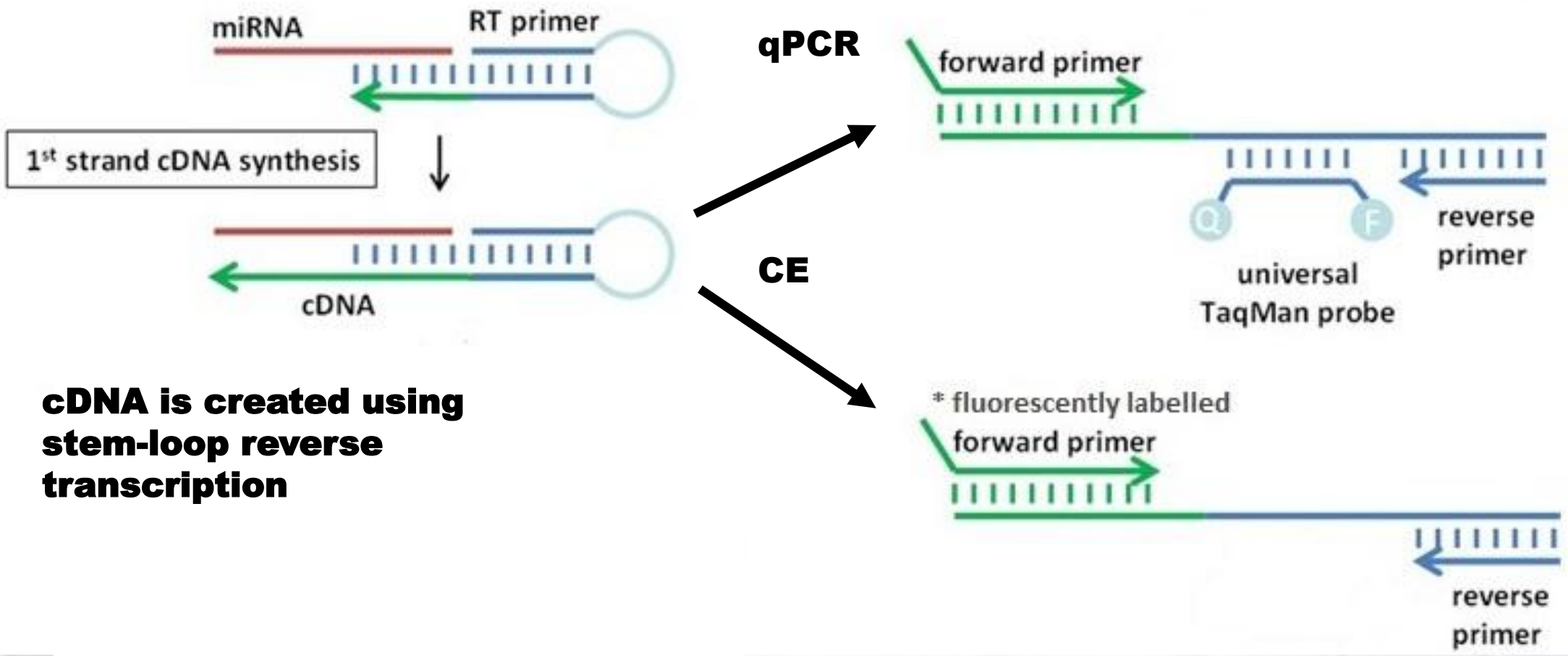

cDNA is created using stem-loop reverse transcription

Chen, C. *et al.* (2005) *Nucl Acids Res*, *33*(20); Jung, U. *et al.* (2013) *RNA*, *19*, 1864-73

miR-1260b and miR-205 fail due to multiplexing reverse transcription

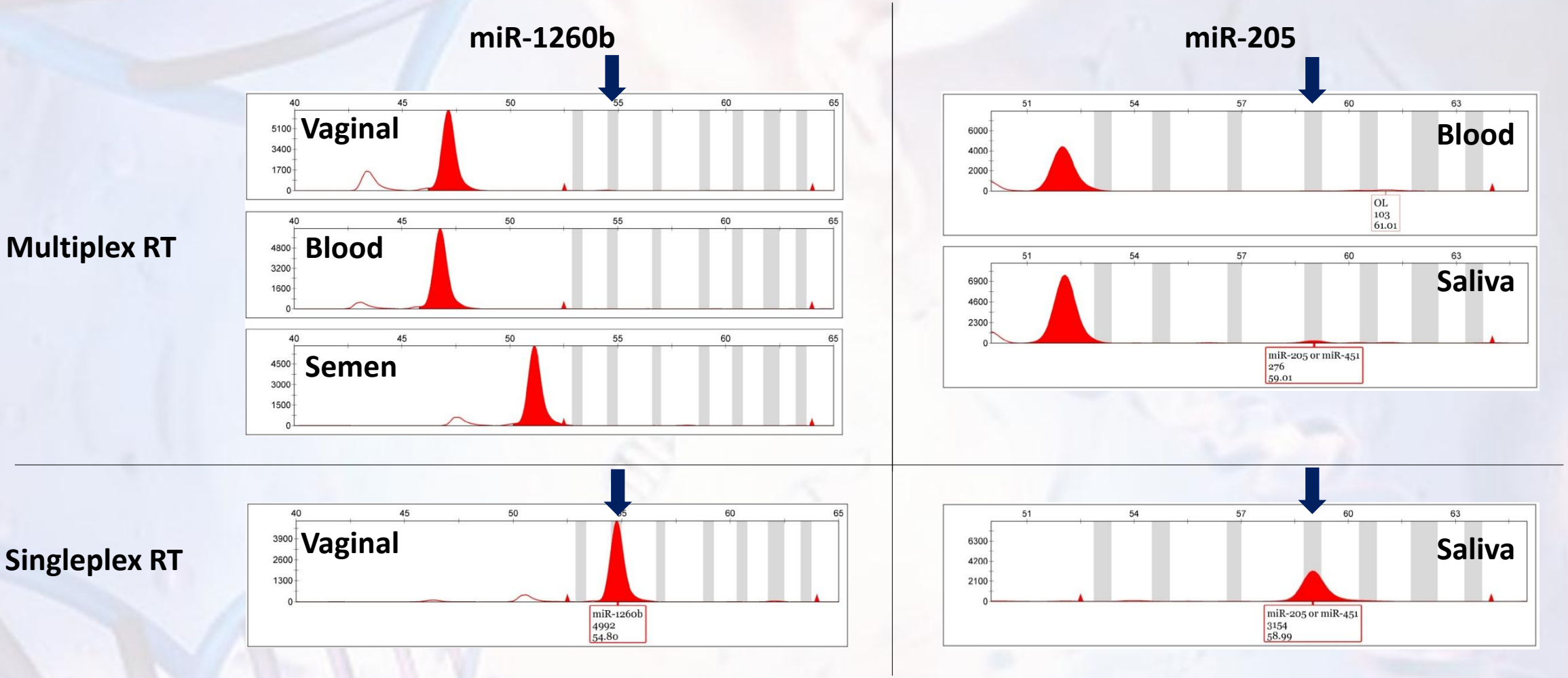
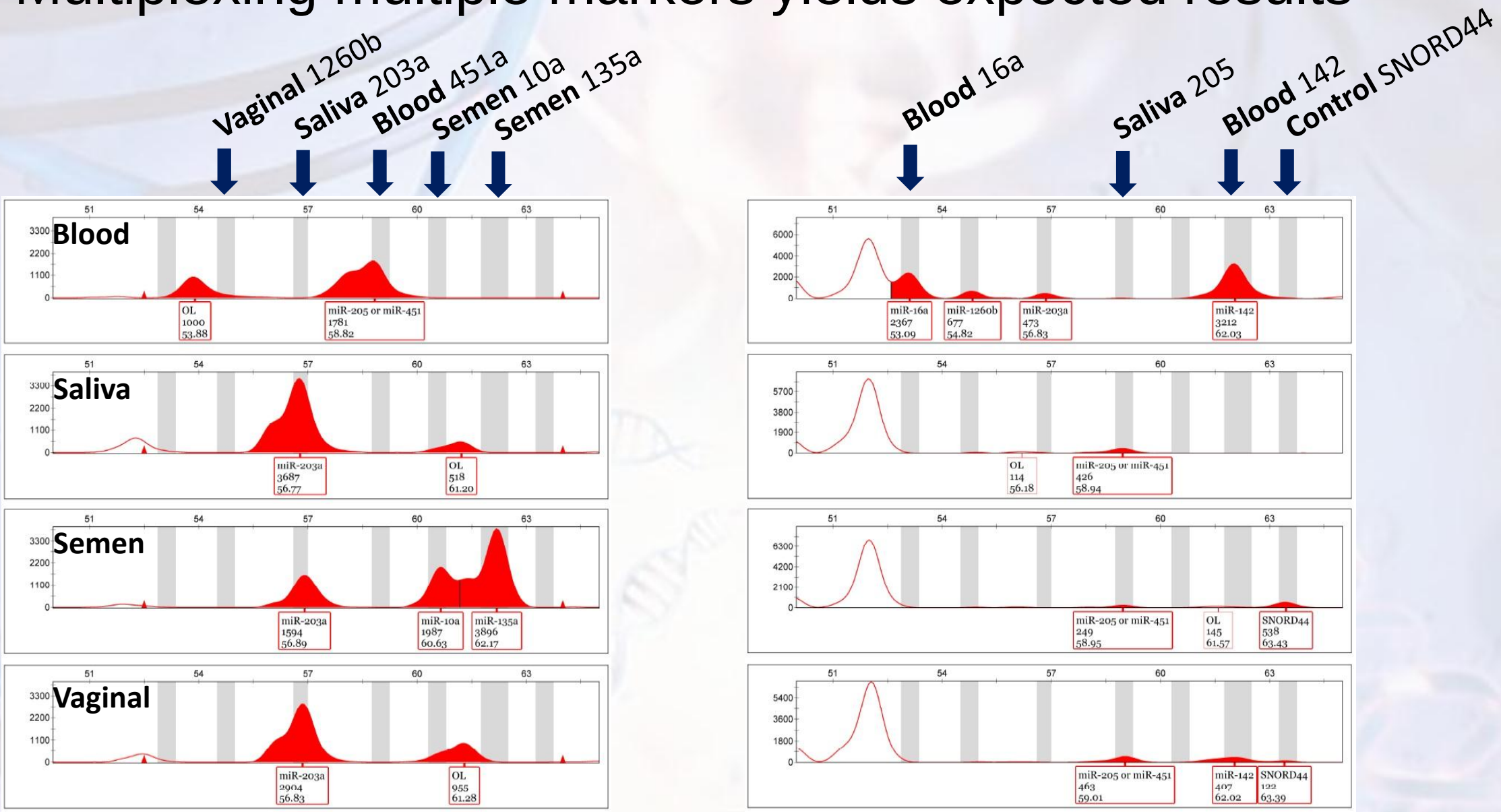
Multiplexing multiple markers yields expected results